

# Tutorial no. 3

Verify the values of the nodal displacements.

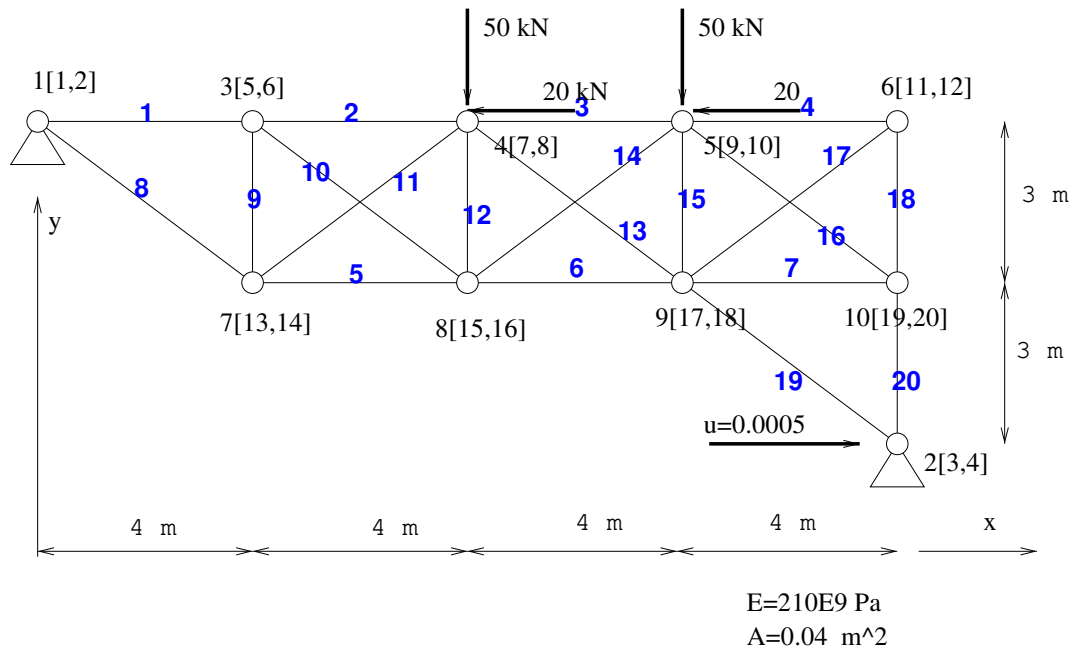

Displacement vector :

```

-----
1: { 0.00000000e+00, 0.00000000e+00}
2: { 5.00000000e-04, 0.00000000e+00}
3: {-1.11746410e-05, -3.54350706e-04}
4: {-5.34426646e-05, -5.21492119e-04}
5: {-1.30330188e-04, -4.28728680e-04}
6: {-1.64278665e-04, -5.92388540e-05}
7: {-1.44262646e-04, -3.36860678e-04}
8: {-6.43719772e-05, -5.06252838e-04}
9: { 5.06134013e-05, -4.34169101e-04}
10: { 8.80299661e-05, -4.01428359e-05}
    
```